

Silensor-sl

Quick Instructions

Insertion

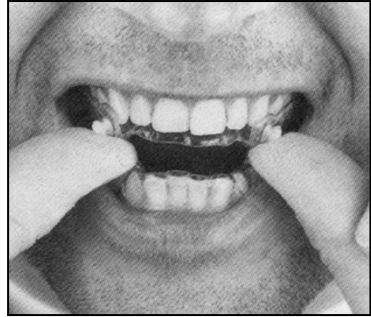
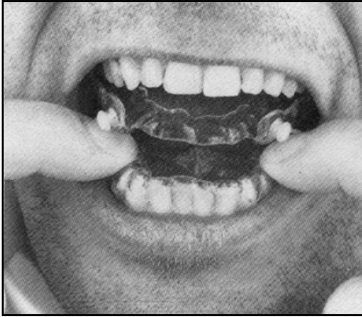

Removal

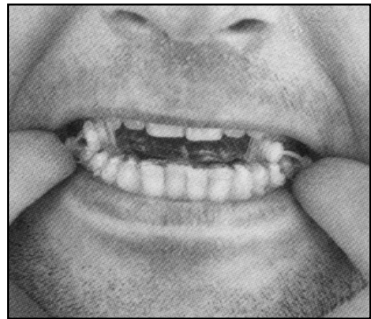
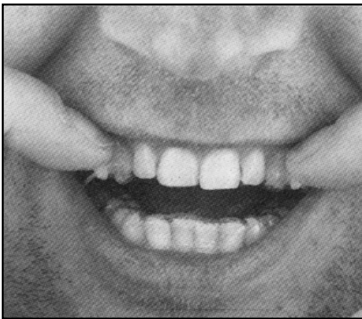

1. Before you wear **Silensor-sl** always check that the connecting bars are firmly attached.
2. Insert and remove **Silensor-sl** by following the photographs above.
3. Clean with **Oxydens** or soap and warm water.
4. Consult your dentist should the **Silensor-sl** cause you pain or if you notice any change in your dental health such as a tooth becoming loose.

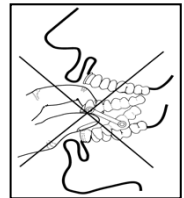

CAUTION:
*Removal as
shown may
cause damage.*